

Lille stadebille

Lille stadebille

Aethina tumida



Larver af lille stadebille



Voksmøl larve





Epidemiological context: *A. tumida* distribution

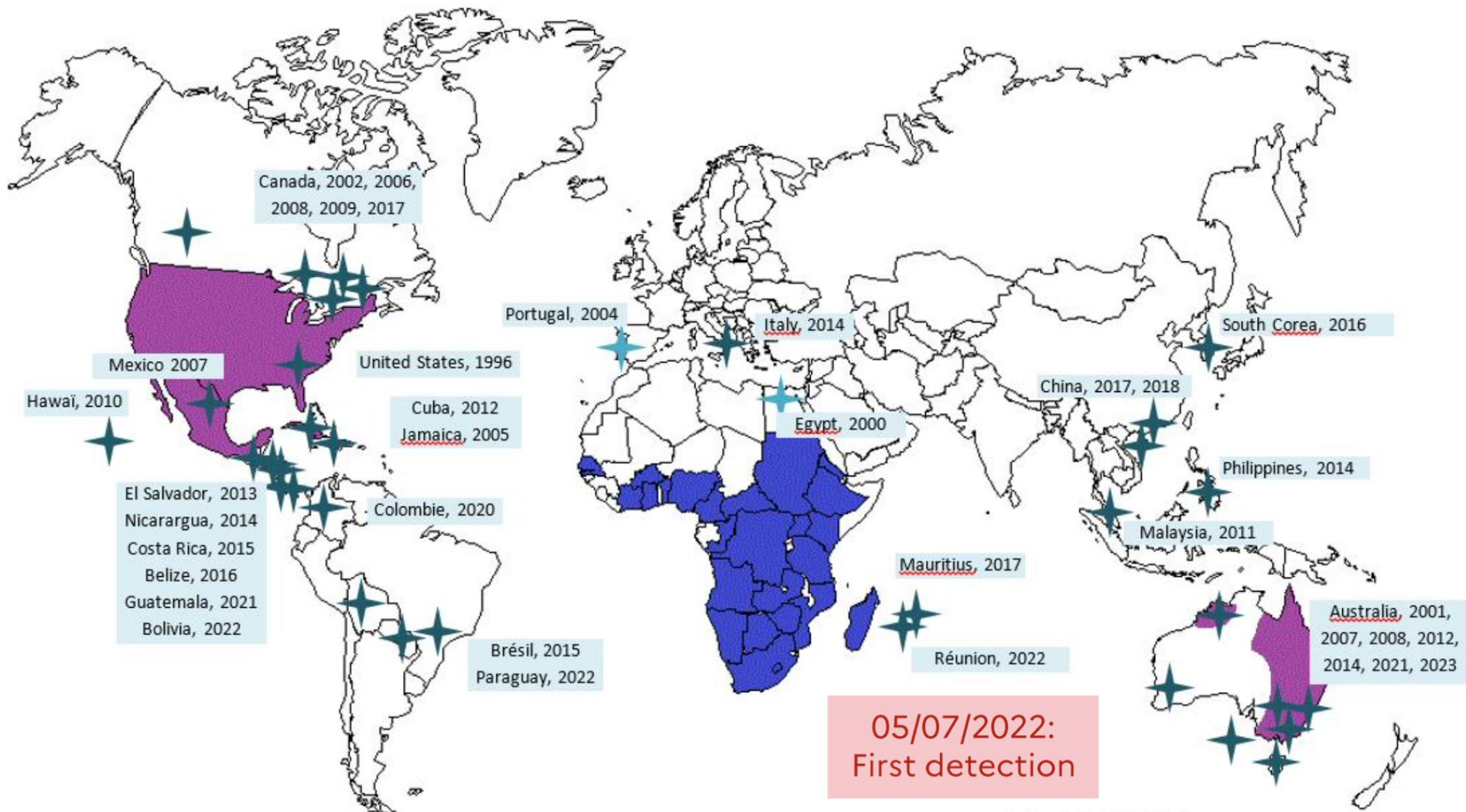

-  Endemic distribution range
-  Well established populations
-  Reported cases with established populations
-  Reported cases with no-established populations

Last update: 14/09/2023

Source: Anses, Laboratoire de Sophia Antipolis
According to Papach (2023) and updated: WAHIS Portal (WOAH, 2023), Cervancia et al. (2016), Lee et al. (2017), Mui et al. (2018), Zao et al. (2020), Liu et al. (2020)

Lille stadebille I Italien

12.09.2014

20 km radius

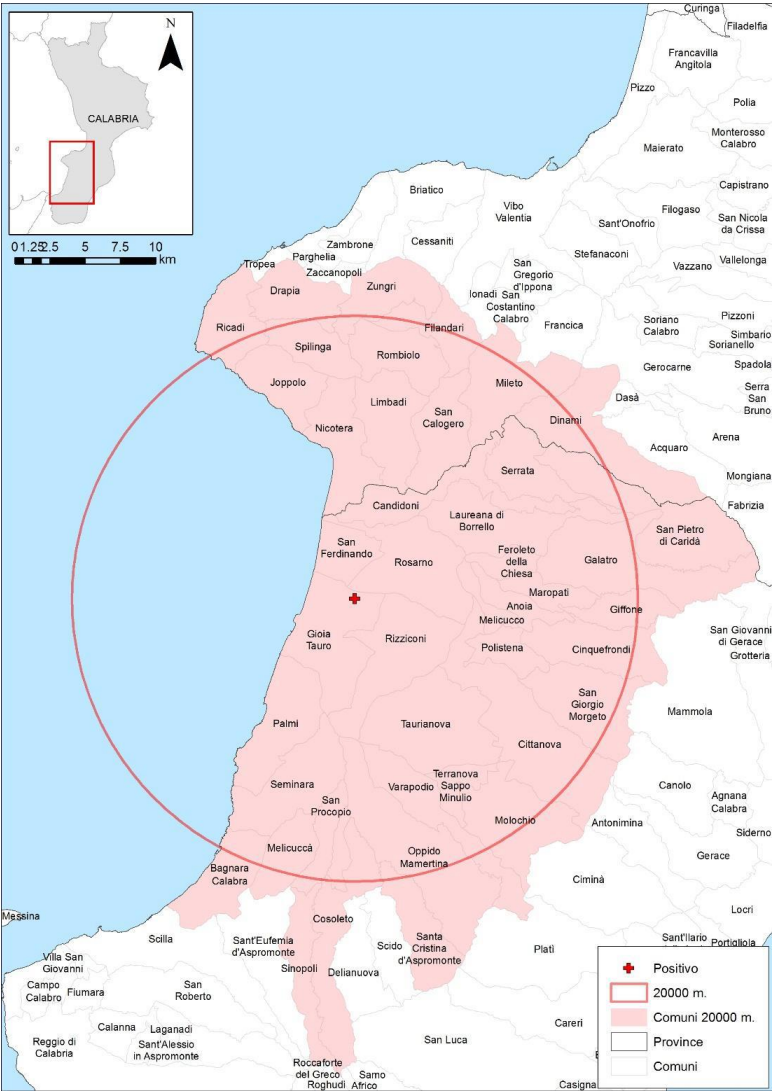

17.09.2014

20 km radius





Fund og forsøgt udryddelse I italien



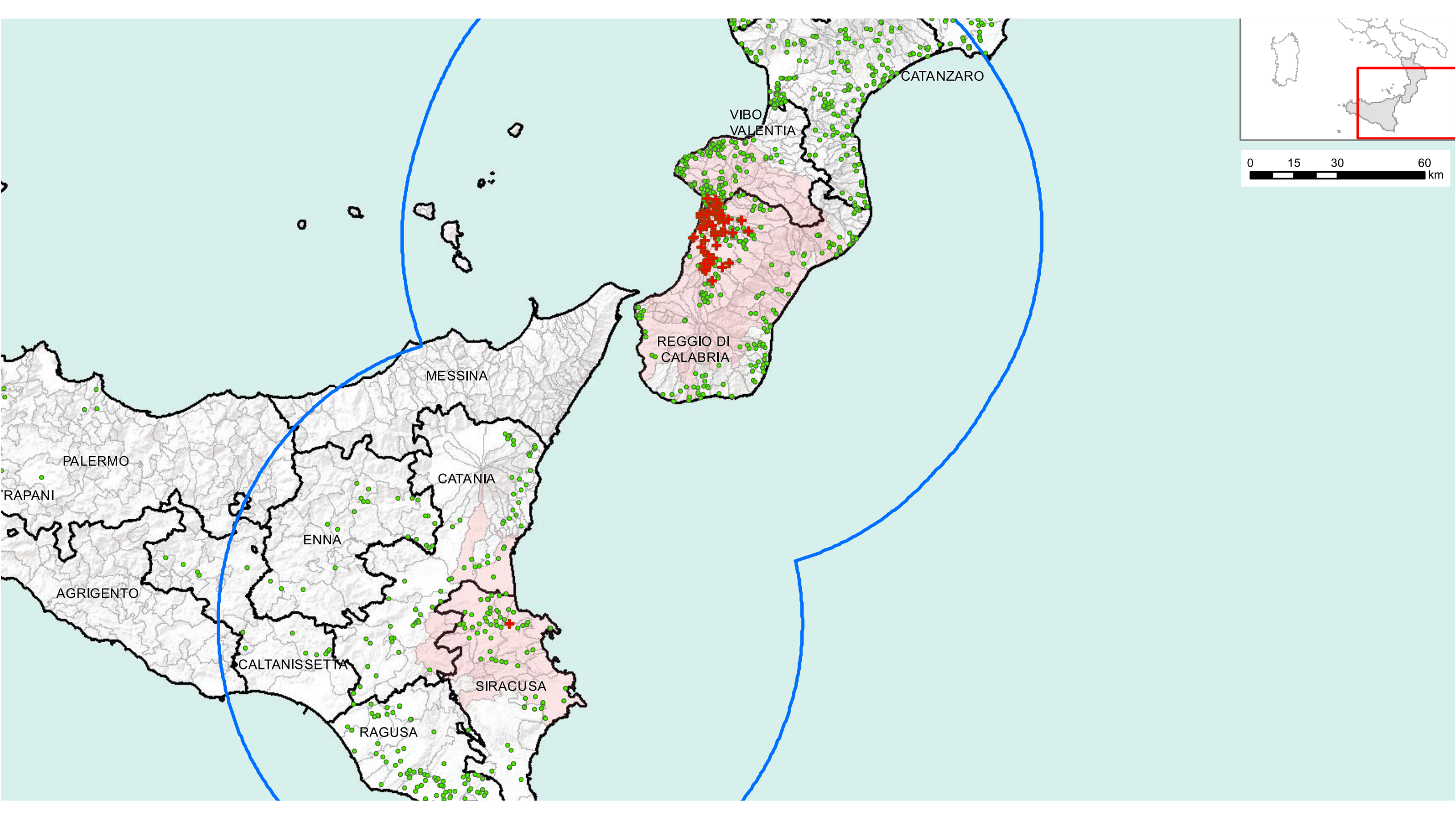

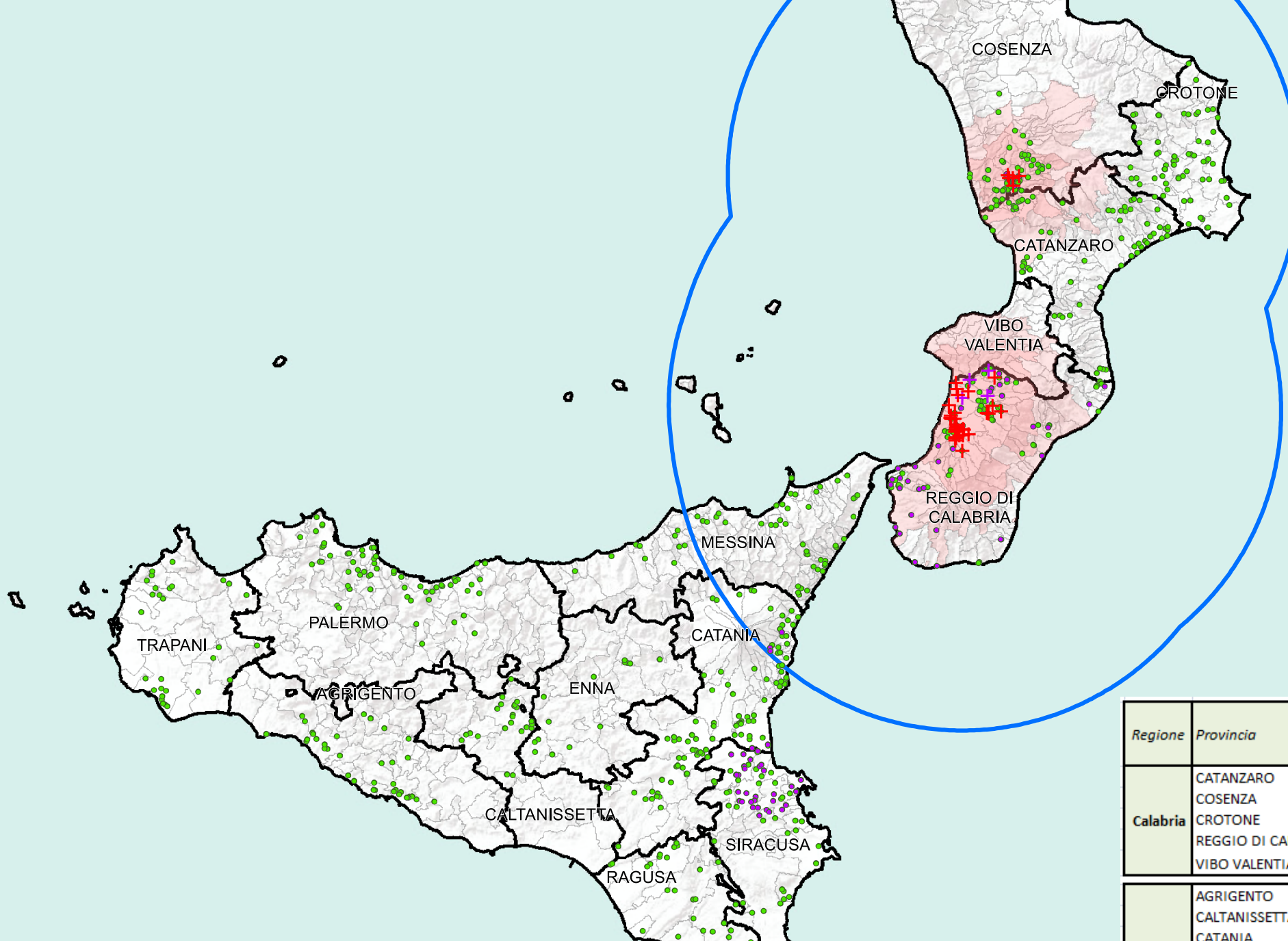

Regione	Provincia	N. Apiari Positivi	N. Apiari Negativi	Data ultimo controllo	N. Nuclei Sentinella Positivi
Calabria	CATANZARO		73	29/09/2016	4
	COSENZA	5	67	19/10/2016	
	CROTONE		67	01/10/2016	
	REGGIO DI CALABRIA	32	67	17/10/2016	
	VIBO VALENTIA			10/11/2015	
	AGRIGENTO		38	28/04/2016	
	CALTANISSETTA		25	19/04/2016	
	CATANIA		100	06/09/2016	

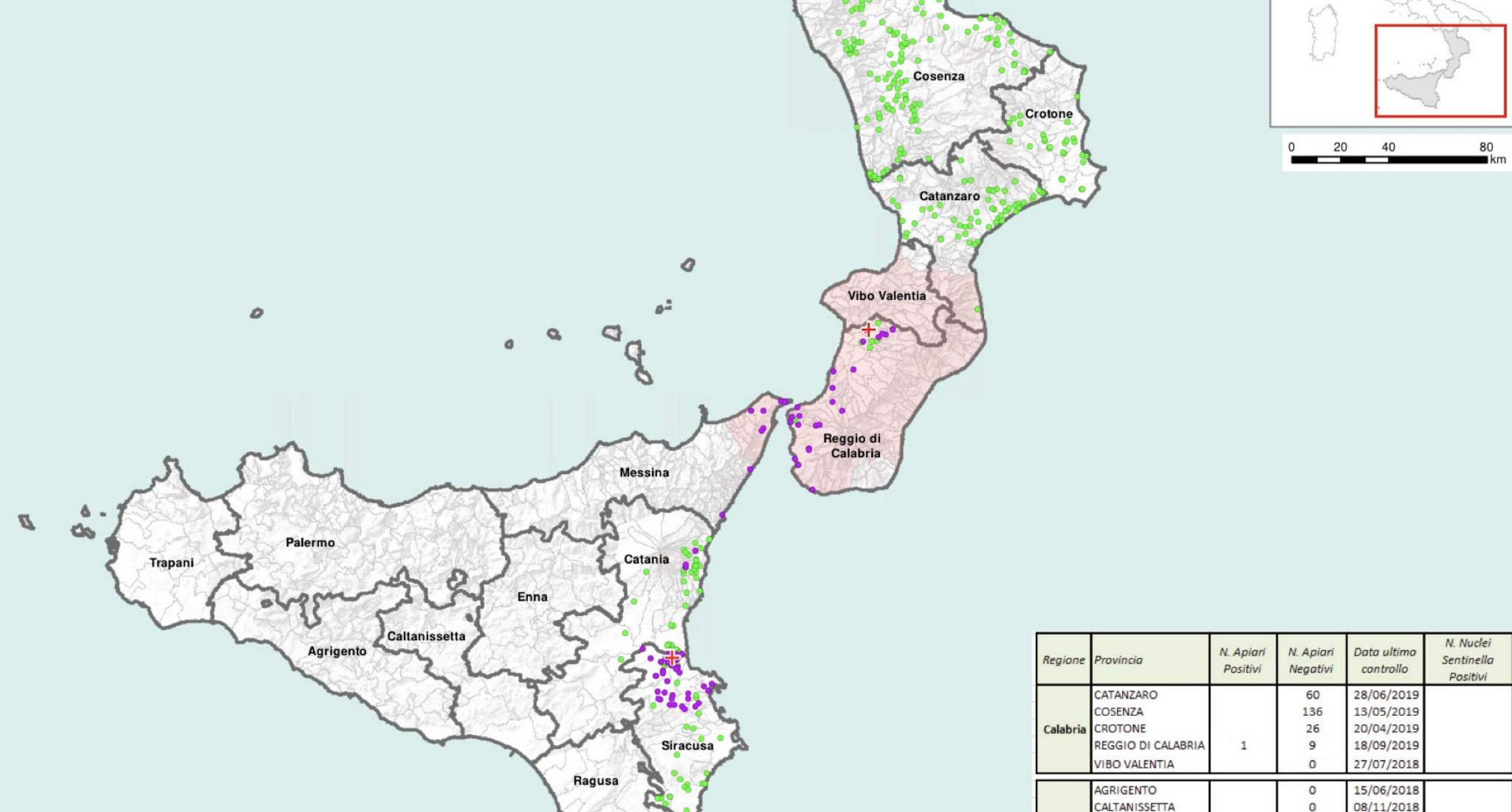

Regione	Provincia	N. Apiari Positivi	N. Apiari Negativi	Data ultimo controllo	N. Nuclei Sentinella Positivi
Calabria	CATANZARO		60	28/06/2019	
	COSENZA		136	13/05/2019	
	CROTONE		26	20/04/2019	
	REGGIO DI CALABRIA	1	9	18/09/2019	
	VIBO VALENTIA		0	27/07/2018	
	AGRIGENTO		0	15/06/2018	
	CALTANISSETTA		0	08/11/2018	

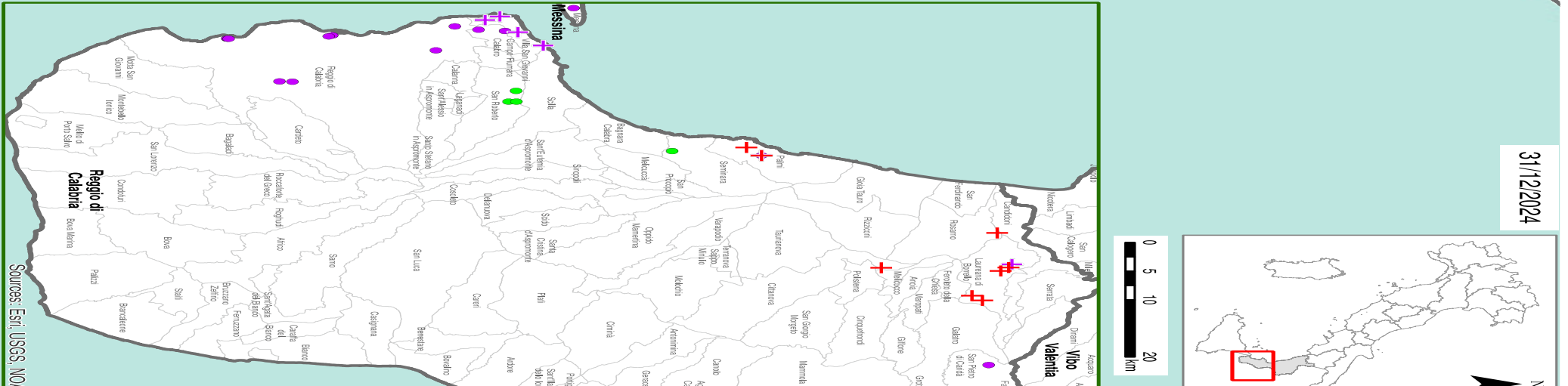
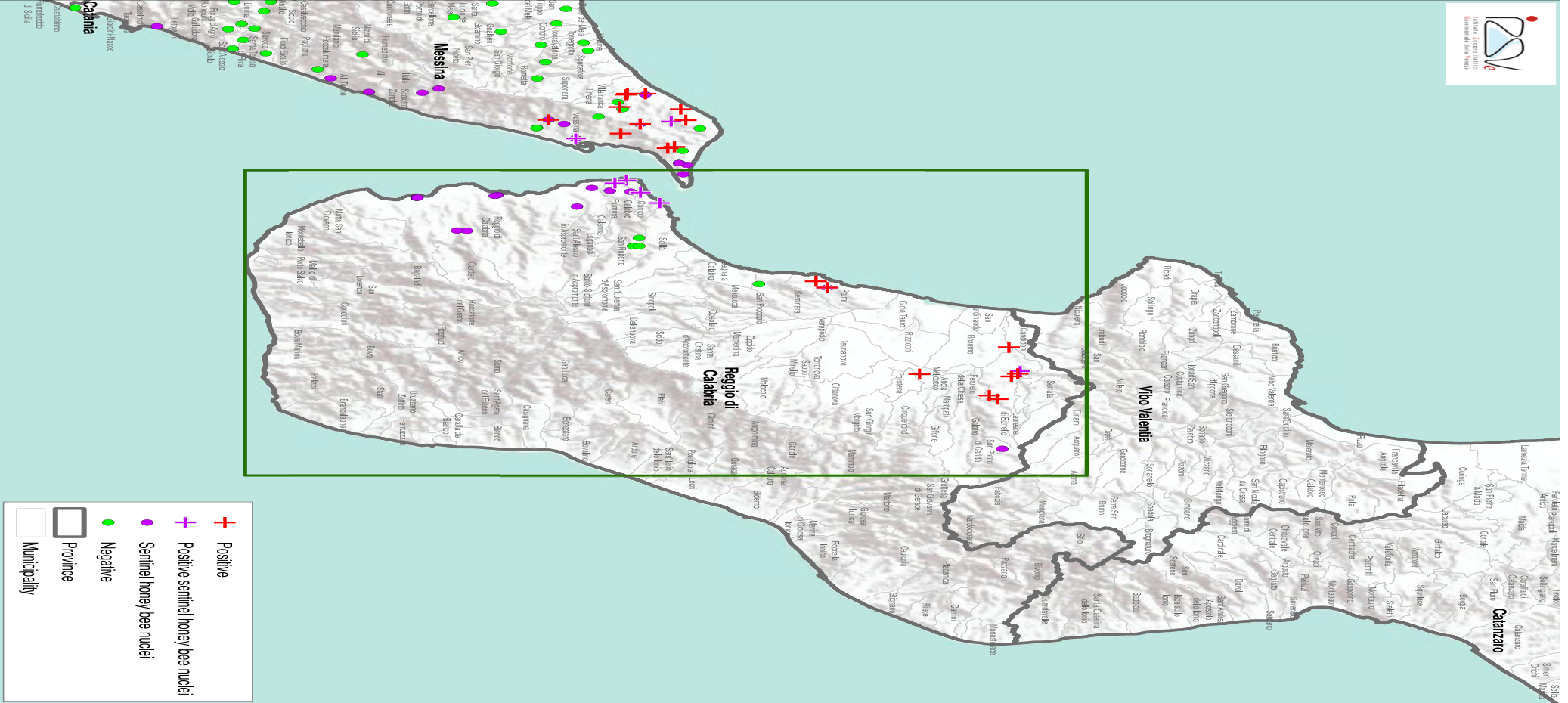

31/12/2024



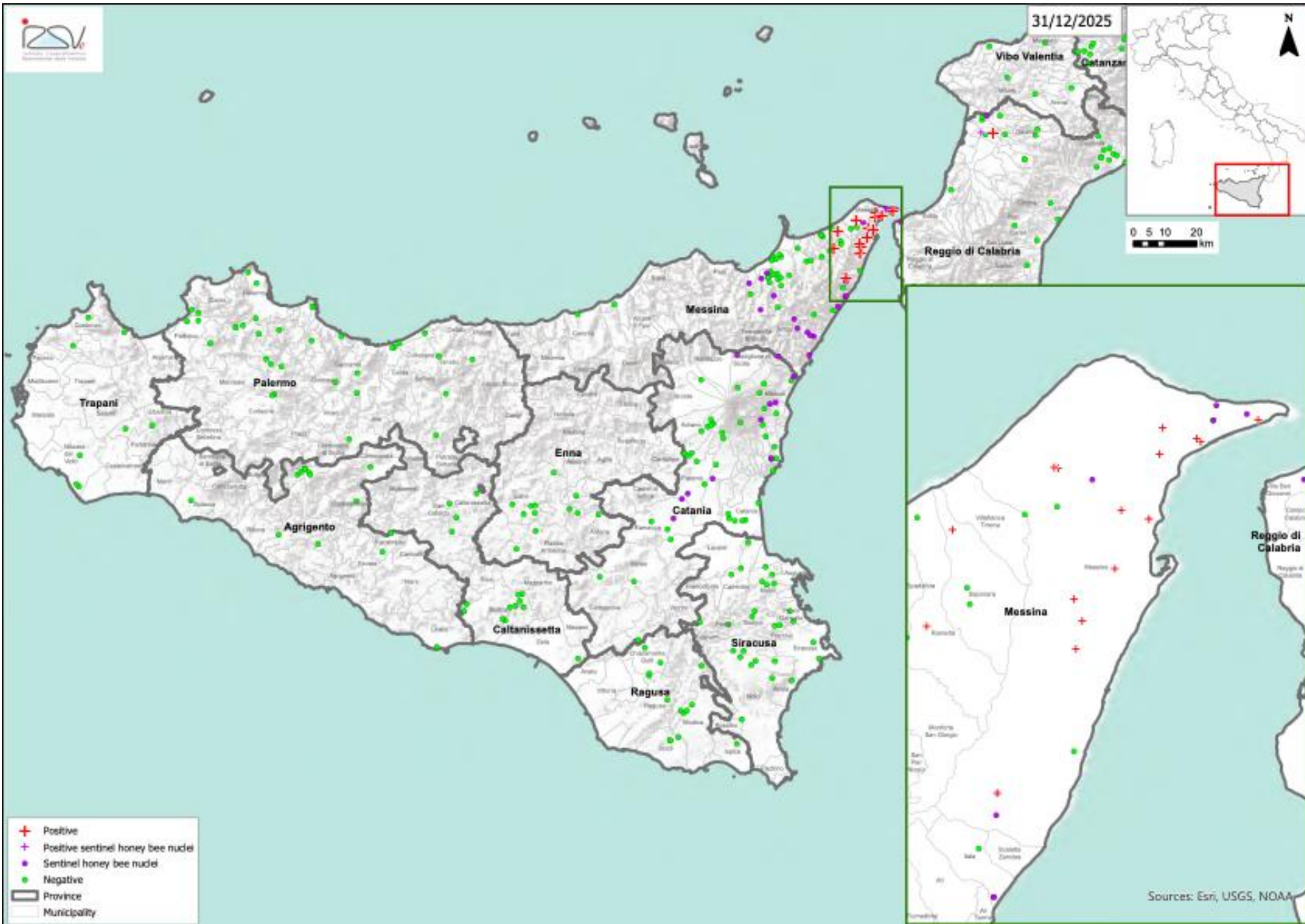

- + Positive
- + Positive sentinel honey bee nuclei
- Sentinel honey bee nuclei
- Negative
- Province
- Municipality



Foto: Mike Ellis



Foto: Mike Ellis



Fig. 1. Small hive beetle eggs oviposited in clutches in a honey bee mating nucleus colony. They are ~ 1.4 mm in length and ~ 0.26 mm in width (Lundie, 1940). Photo: Peter Neumann.



Foto: Mike Ellis



Foto: Esmaeil Amiri







Foto: Esmaeil Amiri

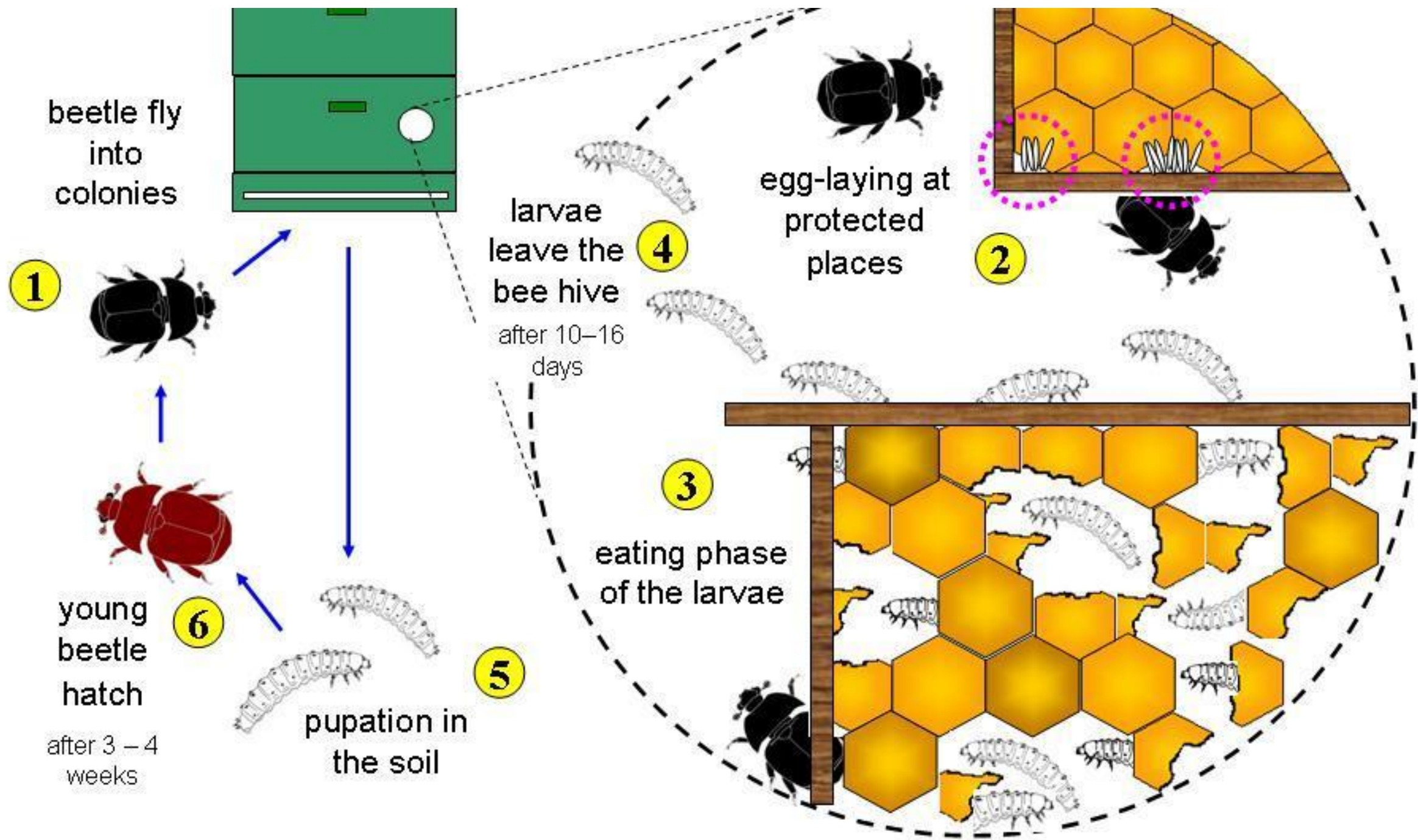

© Marc Schäfer (photo provided to EFSA)





AARHUS
UNIVERSITET